

Quads

Conquest of the Mayan Empire

Barry Hurt

♩ = 92

pp
5 "Mayan Chant"

9

13 ♩ = 144

17 *f*

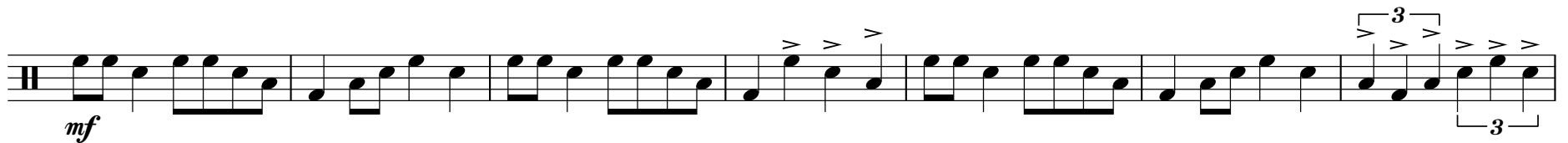

24

V.S.

30 "Chichen Itza"

30 *mf*

36 38 *mf*

42 3

49 56 7 *mf*

61 62 *sf mf*

67 3 3 *mf*

73 "Echoes of an Empire" $\text{♩} = 92$ 2

73 2

75 **7** 83

p

86

92 **2** rit. **3** 98 "Conquistador Invasion" =144

f *sff*

102 104

mf

107

112

118 120

f

124

130

129

sf *mf*

134

138 "Reprise and Finale" 145

7

mf

153

151

sf *mf*

160

157

162

166

170
