

F Horn

Conquest of the Mayan Empire

Barry Hurt

♩ = 92

4

5 "Mayan Chant" 4

9

4

13

♩ = 144

4

17

f

30 "Chichen Itza"

fp

ff

27

2

38

36

41

47

2

49

4

F Horn

53 *mf* 56 2

58 *f* 62

71 73 "Echoes of an Empire" 75 2 3 *mf*

82 83

89 92 rit.

98 "Conquistador Invasion" 102 104 7 *f*

112

120

130

128

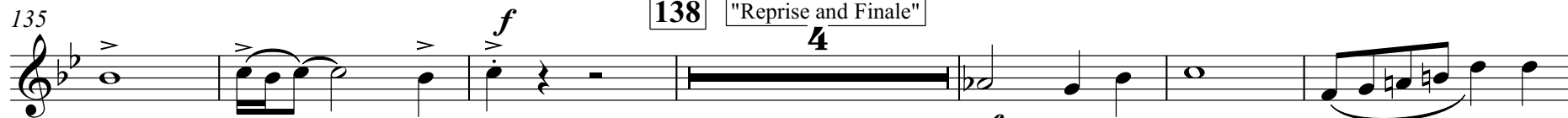

135

138 "Reprise and Finale"

4

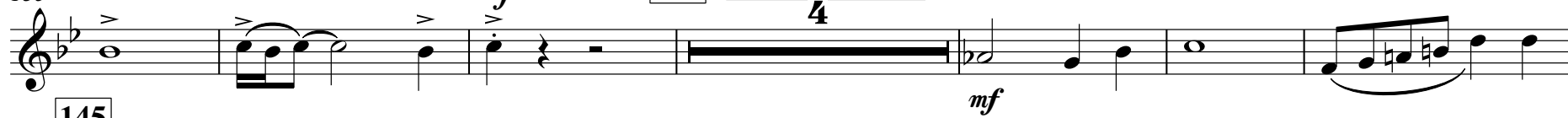

145

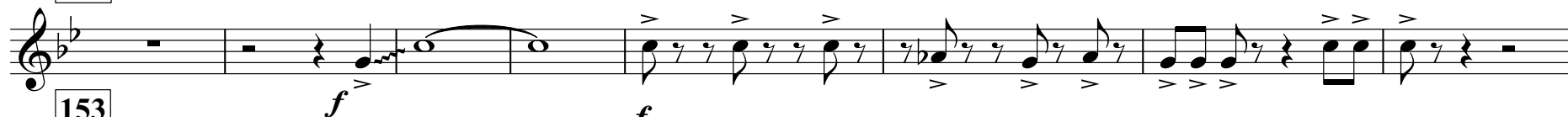

153

160

162

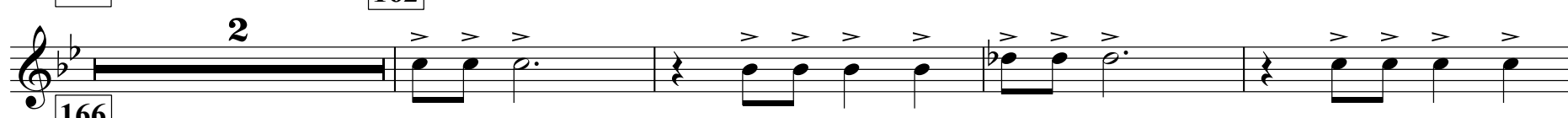

166

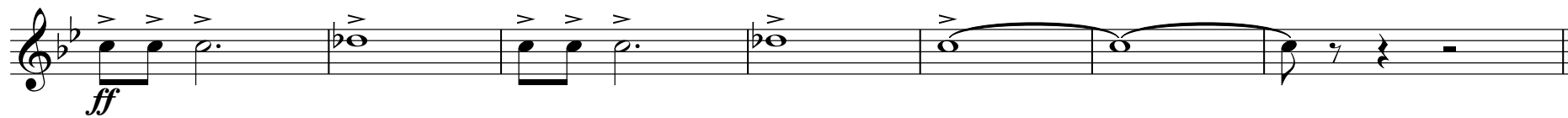

ff