

Flute/Piccolo

# Conquest of the Mayan Empire

Barry Hurt

♩ = 92

3

5

Solo.....

"Mayan Chant"

*ff*

9

13

17

All.....

4

*f*

22

*fp*

*ff*

2

30

"Chichen Itza"

38

49

56

62

67

73 "Echoes of an Empire" 75  
♩ = 92  
*mf*

81

88 92 rit. Solo.....  
*ff*

96 98 "Conquistador Invasion" 102  
♩ = 144

104 112

118 120 *f*

126

130

138

"Reprise and Finale"

145

153

160

162

3 3

166

*ff*

Bb Clarinet

# Conquest of the Mayan Empire

Barry Hurt

♩ = 92

4

5 "Mayan Chant" 4

9

4

13

♩ = 144

4

17

*f*

*fp*

*ff*

27

2

30 "Chichen Itza"

36

38

41

Bb Clarinet

48 49

55 *tr* *f* 62 73 75 83 98 102

"Echoes of an Empire" 92 144 "Conquistador Invasion"

*mf* *rit.* 2 3 4 2

104 **7**

112

119 *f*

120

128 *f*

130

137 **138** "Reprise and Finale"

144 *f*

145

153

160

162

166 **2**

*ff*

Bass Clarinet in B $\flat$

# Conquest of the Mayan Empire

Barry Hurt

$\text{♩} = 92$

4 5 "Mayan Chant" 4 9

13-144 17 *p*

25 *fp* *f* 30 "Chichen Itza" *ff*

35 38

44 49

56

62

Bass Clarinet in B $\flat$

70

73-92 "Echoes of an Empire"

75

83

92 *mf* rit.

98-144 "Conquistador Invasion"

102

104

109

112

116

120

*p*

*mf*

*f*

rit.

4

123

130

138 "Reprise and Finale"

136

145

153

151

160 2 162

157

166

*ff*

E♭ Alto Sax.

# Conquest of the Mayan Empire

Barry Hurt

♩ = 92

4

5 "Mayan Chant" 4

9

4

13

♩ = 144

4

17

27 *f*

30 "Chichen Itza" *fp* *ff*

36

38

44

49

52

56

2

E♭ Alto Sax.

58

62

73

"Echoes of an Empire"

75

77

*mf*

83

92

rit. . . . .

98

"Conquistador Invasion"

104

4

2

7

111 112

120 *f*

128 130

137 138 *f* "Reprise and Finale"

144 145

152 153 *f* *f*

160 *ff* **2** 162

166 *ff*

Bb Tenor Sax.

# Conquest of the Mayan Empire

Barry Hurt

$\text{♩} = 92$

4

5 "Mayan Chant" 4

9

*p*

13

$\text{♩} = 144$

17

*fp*

*f*

30 "Chichen Itza" *ff*

25

2

3

35

38

44

49

56

*f*

V.S.

128 130

135 138 "Reprise and Finale"

145

*f* *f*

151 153

157 160 162

2

166

*ff*

Baritone Saxophone

# Conquest of the Mayan Empire

Barry Hurt

♩ = 92

4

5 "Mayan Chant" 9

13=144

17

*p*

*fp* *f* *ff*

25

30 "Chichen Itza"

2

35

38

44

49

56

*f*

V.S.

Baritone Saxophone

62

68

73 *92* "Echoes of an Empire" 75

82 *p* 83 *mf* rit.

89 92

98 *144* "Conquistador Invasion" 102 104

108 *f* 112

108 112

116 120

123

130

138 "Reprise and Finale"

145

151 *f*

157 162

166 *ff*

1st Bb Trumpet

# Conquest of the Mayan Empire

Barry Hurt

♩ = 92

4

5 "Mayan Chant" 4

9

4

13

♩ = 144

4

17

*f*

30 "Chichen Itza" 3 3 *fp* *ff*

27

2

36

38

42

2

49

7

56

2

1st Bb Trumpet

58

62 *f*

69

73 "Echoes of an Empire"  $\text{♩} = 92$

75 7 83

87

92 2 rit. 3 98 "Conquistador Invasion"  $\text{♩} = 144$  102 4 2

104 7 112 *f*

118 120

127 130

133

138 "Reprise and Finale" 145

7 4

153

160 162

2

166

2nd + 3rd Bb Trumpet

# Conquest of the Mayan Empire

Barry Hurt

**Section 1: "Mayan Chant"** (measures 5-9)

**Section 2: "Chichen Itza"** (measures 17-56)

**Measure Numbers:** 5, 9, 13, 17, 27, 30, 36, 38, 42, 49, 56

**Dynamic Markings:** *f*, *fp*, *ff*

**Rehearsal Marks:** 4, 5, 9, 13, 17, 27, 30, 36, 38, 42, 49, 56

2nd + 3rd Bb Trumpet

58

62 *f*

70

73 *mf* =92

"Echoes of an Empire" 75

83

92 rit. 2 3

98 =144

"Conquistador Invasion" 102

104 7

112

120 *f*

119

130

128

138

"Reprise and Finale"

145

137

153

160

162

166

F Horn

# Conquest of the Mayan Empire

Barry Hurt

♩ = 92

4

5 "Mayan Chant" 4

9

4

13

♩ = 144

4

17

*f*

30 "Chichen Itza"

*fp*

*ff*

27

2

38

36

41

47

2

49

4

F Horn

53 *mf* 56 2

58 62 *f*

71 73 75 "Echoes of an Empire" 2 3 *mf*

82 83

89 92 rit. . . . .

98 102 104 "Conquistador Invasion" 4 2 7 *f*

112

120

130

128

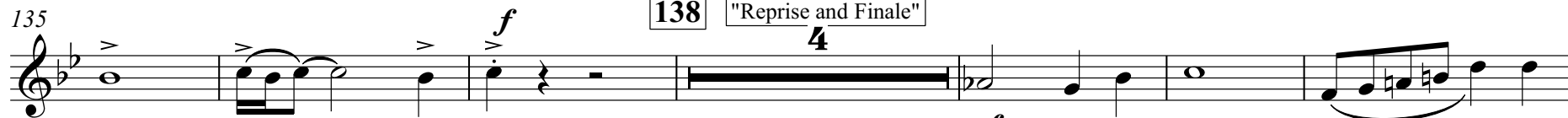

135

138 "Reprise and Finale"

4

*mf*

145

153

160

162

166

*ff*

Trombone

# Conquest of the Mayan Empire

Barry Hurt

$\text{♩} = 92$

4

5 "Mayan Chant" 4

9

$\text{♩} = 144$

13

17

*p*

25

30 "Chichen Itza"

*fp* *f* *ff*

3

2

35

38

44

49

56

*f*

V.S.

Trombone

62

71

73 "Echoes of an Empire"  $\text{♩} = 92$  75

81

83

92

98 "Conquistador Invasion"  $\text{♩} = 144$  4

102

104

112

120

Trombone

128 130

135 138 "Reprise and Finale"

145

*f*

151 153

157 160 162

166

*ff* *ff*

Baritone

# Conquest of the Mayan Empire

Barry Hurt

♩ = 92

4

5 "Mayan Chant" 4

9

13

♩ = 144

17

*fp*

*f*

30 "Chichen Itza" *ff*

25

2

38

35

44

49

56

*f*

V.S.

62

71

73 "Echoes of an Empire" =92 75

81

83

92

98 "Conquistador Invasion" =144

102 2 104

112

120

*p*

*mf*

*f*

*p*

rit. . . . .

3

4

128 130

135 138 "Reprise and Finale"

145  
*f*

151 153

157 160 162

166  
*ff*

Euphonium

# Conquest of the Mayan Empire

Barry Hurt

♩ = 92

4

5 "Mayan Chant" 4

9

*p*

13

♩ = 144

17

*fp* *f* *ff*

25

30 "Chichen Itza"

2

3

35

38

44

49

56

*f*

Euphonium

62

71

73 "Echoes of an Empire" 75

*p*

81

83

92

*mf*

rit. . . . .

98 "Conquistador Invasion" 144

4

*p*

102 2 104

*f*

112

120

128 130

135 138 "Reprise and Finale"

145

*f*

151 153

157 160 **2** 162

166

*ff*

Tuba

# Conquest of the Mayan Empire

Barry Hurt

♩ = 92

4

5 "Mayan Chant" 9

13 ♩ = 144 17 *p*

25 *fp* *f* 2 30 "Chichen Itza" *ff*

35 38

41 49

56

*f*

62

68

73

"Echoes of an Empire"

$\text{♩} = 92$

75

81

*p*

83

*mf*

88

92

rit. . . . .

*p*

98

"Conquistador Invasion"

$\text{♩} = 144$

102

104

4

*f*

106

112

119

120

127

130

134

138

"Reprise and Finale"

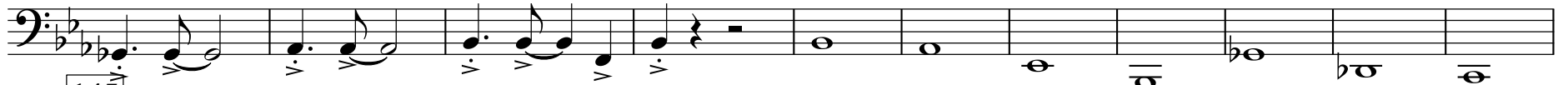

145

151

*f*

153

157

160

162

2

166

*ff*

# Conquest of the Mayan Empire

Barry Hurt

$\text{♩} = 92$  **4** **5** "Mayan Chant" **4** **9** **4** **13**  $\text{♩} = 144$  **4**

**17** *f* **30** "Chichen Itza" *fp* *ff*

**27** **2** **30**

**36** **38**

**42**

**49**

56

tr  
*f*

62

73 "Echoes of an Empire"

75

71  
3  
mf  
=92

83

92

rit. 2 3

98 "Conquistador Invasion"

♩=144

102

104

4 2 7  
*f*

112

120

128

130

136

138 "Reprise and Finale"

143

145

152

153

160

162

166

*ff*

*f*

*f*

*tr*

2

3

3

Marimba

# Conquest of the Mayan Empire

Barry Hurt

**System 1: "Mayan Chant"**  
Tempo: ♩ = 92  
Measures: 5 to 9  
Dynamics: *p*

**System 2: "Chichen Itza"**  
Tempo: ♩ = 144  
Measures: 13 to 38  
Dynamics: *p*

**System 3: "Echoes of an Empire"**  
Tempo: ♩ = 92  
Measures: 73 to 75  
Dynamics: *p*  
Includes: *rit.* (ritardando)

**System 4: "Conquistador Invasion"**  
Tempo: ♩ = 144  
Measures: 98 to 104  
Dynamics: *f*

**System 5: Continuation of "Conquistador Invasion"**  
Measures: 106 to 111  
Dynamics: *f*

112

119 120

128 130

133

138 "Reprise and Finale" 145 153 160

7 8 7 2

162 166

4 7

Snare Drum

# Conquest of the Mayan Empire

Barry Hurt

♩ = 92

4

5 "Mayan Chant" 4

9

13 ♩ = 144

*f*

16

17

*mf*

22

3

3

"Chichen Itza" *fp*

29

30

*sf* *mf*

34

38

*mf*

Snare Drum

43

49

7

56

2

62

67

73

"Echoes of an Empire"

$\text{♩} = 92$

2

75

8

83

9

92

2

rit.

3

98

"Conquistador Invasion"

$\text{♩} = 144$

102

104

112

2

7

115

120

125

130

134

138

"Reprise and Finale"

145

Snare Drum

149

*mf* *sf*

153

*mf*

160

157

*f*

162

*mf*

166

*f*

Quads

# Conquest of the Mayan Empire

Barry Hurt

♩ = 92

*pp*

5 "Mayan Chant"

9

13

♩ = 144

17 *f*

*mf*

24

*sf*

V.S.

30 "Chichen Itza"

30 *mf*

36 38 *mf*

42 3

49 7 56

61 62 *sf* *mf*

67 73 "Echoes of an Empire" ♩=92 2

75 **7** 83

*p*

86

92 **2** rit. **3** 98 "Conquistador Invasion"  $\text{♩} = 144$

*f* *sff*

102 104

*mf*

107

112

118 120

*f*

124

130

129

*sf* *mf*

134

138 "Reprise and Finale" 145

7

*mf*

153

151

*sf* *mf*

160

157

162

166

170

Bass Drum

# Conquest of the Mayan Empire

Barry Hurt

♩ = 92

4

5 "Mayan Chant" 4

9

13

♩ = 144

*f*

17

*mf*

30 "Chichen Itza"

27

*sf* *mf*

35

38

*mf*

42

49

*p*

56

62

69 *mf*

73

"Echoes of an Empire"

$\text{♩} = 92$

75

82 *pp*

83

91

92

2

rit.

3

98

"Conquistador Invasion"

$\text{♩} = 144$

104

110

115

120

128

130

136

138

"Reprise and Finale"

145

151

153

160

162

159

166

Cymbals

# Conquest of the Mayan Empire

Barry Hurt

♩ = 92

4 5 "Mayan Chant" 4 9 4 13 ♩ = 144 3

17 6 > > > >

30 "Chichen Itza" 8 38 6 3 > >

49 7 56 4 62 6 > > >

73 "Echoes of an Empire" 75 83 92 2 rit. 3 >

98 "Conquistador Invasion" 102 104 2 7 > > > f

Cymbals

111 112 **7** 120

125 130

138 "Reprise and Finale" 145

153 160 162

166

Congas

# Conquest of the Mayan Empire

Barry Hurt

$\text{♩} = 92$

*p*

5 "Mayan Chant"

9

13

$\text{♩} = 144$

17

30 "Chichen Itza"

38

49

56

62

73 "Echoes of an Empire"

$\text{♩} = 92$

*p*

77

Congas

83

89

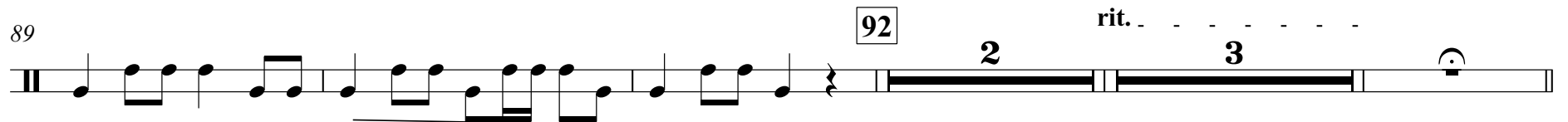

92

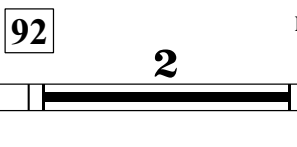

rit. . . . .

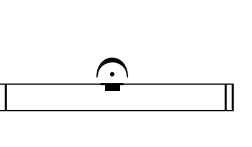
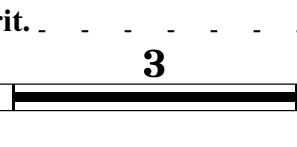

98

"Conquistador Invasion" 102

$\text{♩} = 144$

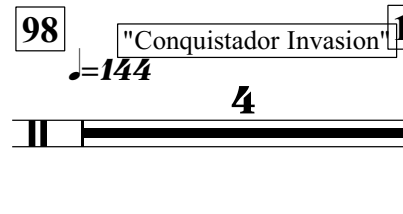

*mf*

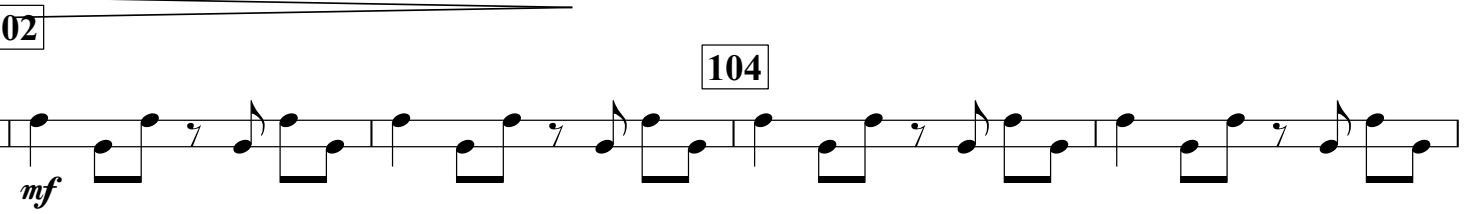

104

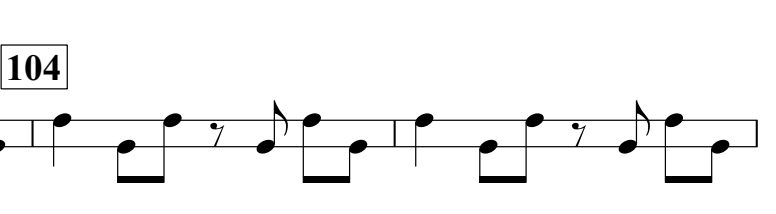

106

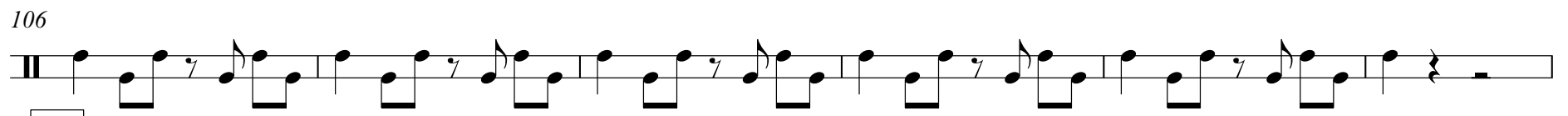

112

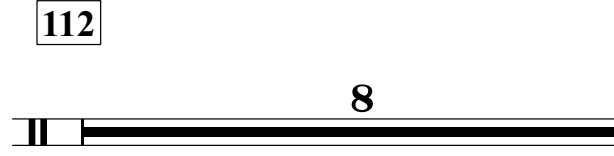

120

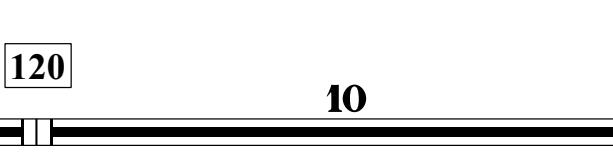

130

138

"Reprise and Finale"

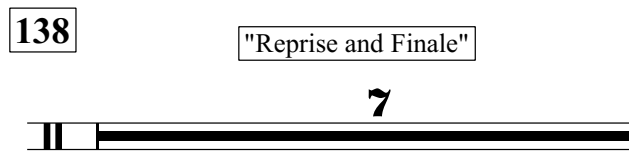

145

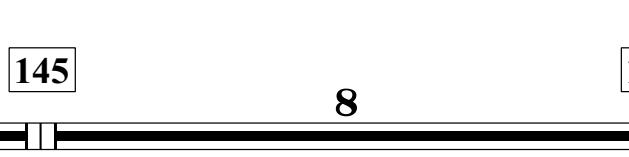

153

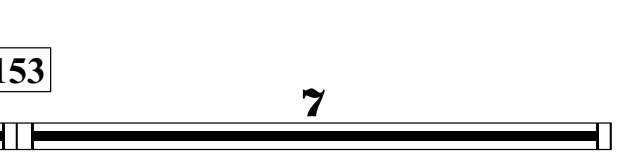

160

162

166

